

FRONT ELEVATION

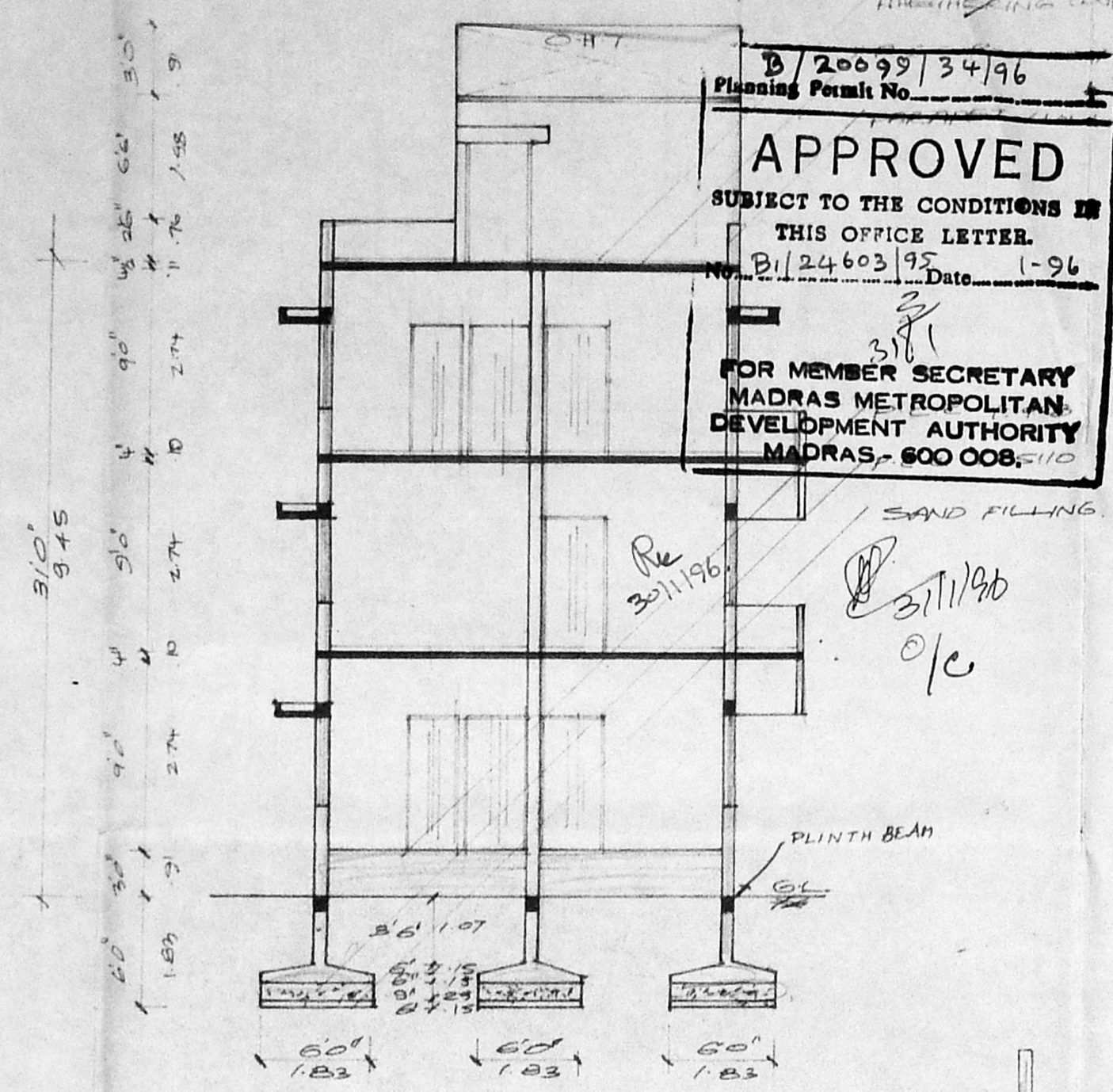

SECTION ON AB

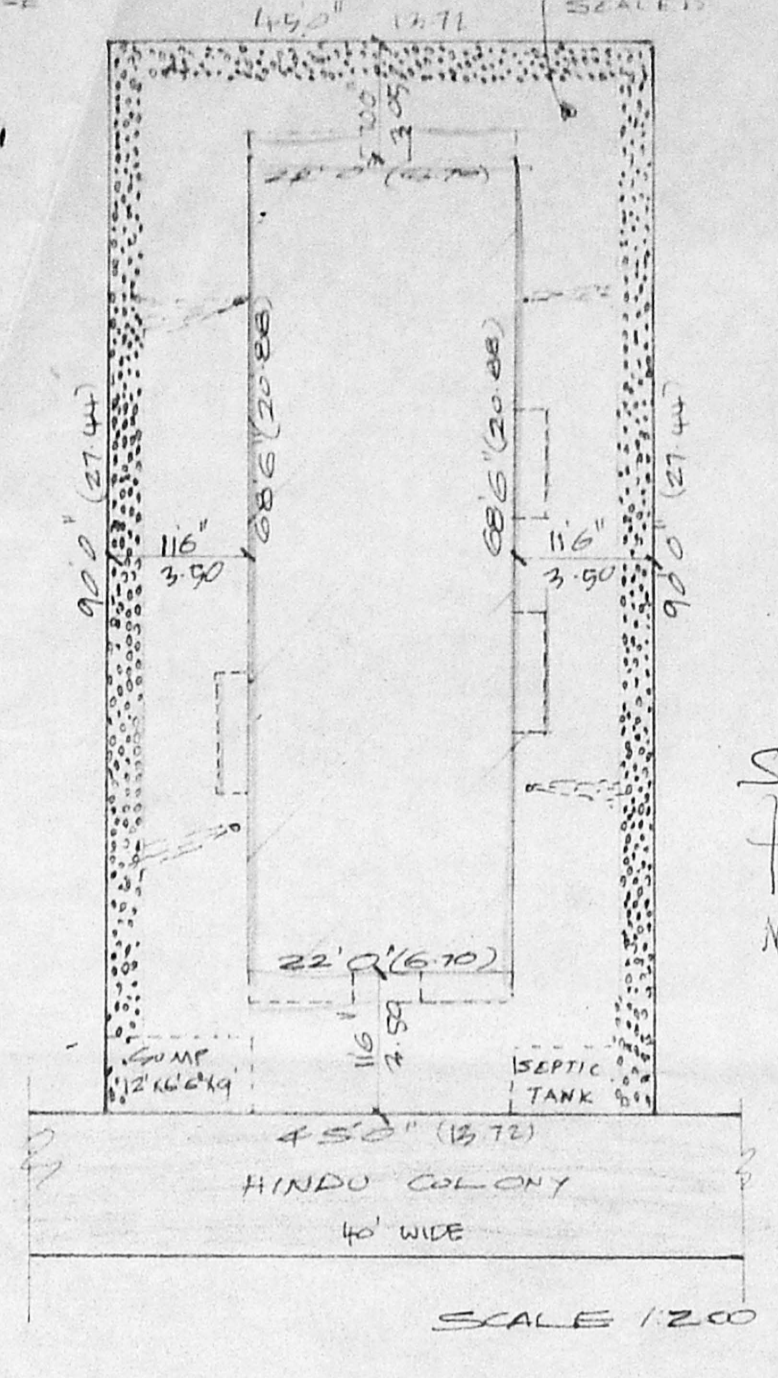

SITE PLAN

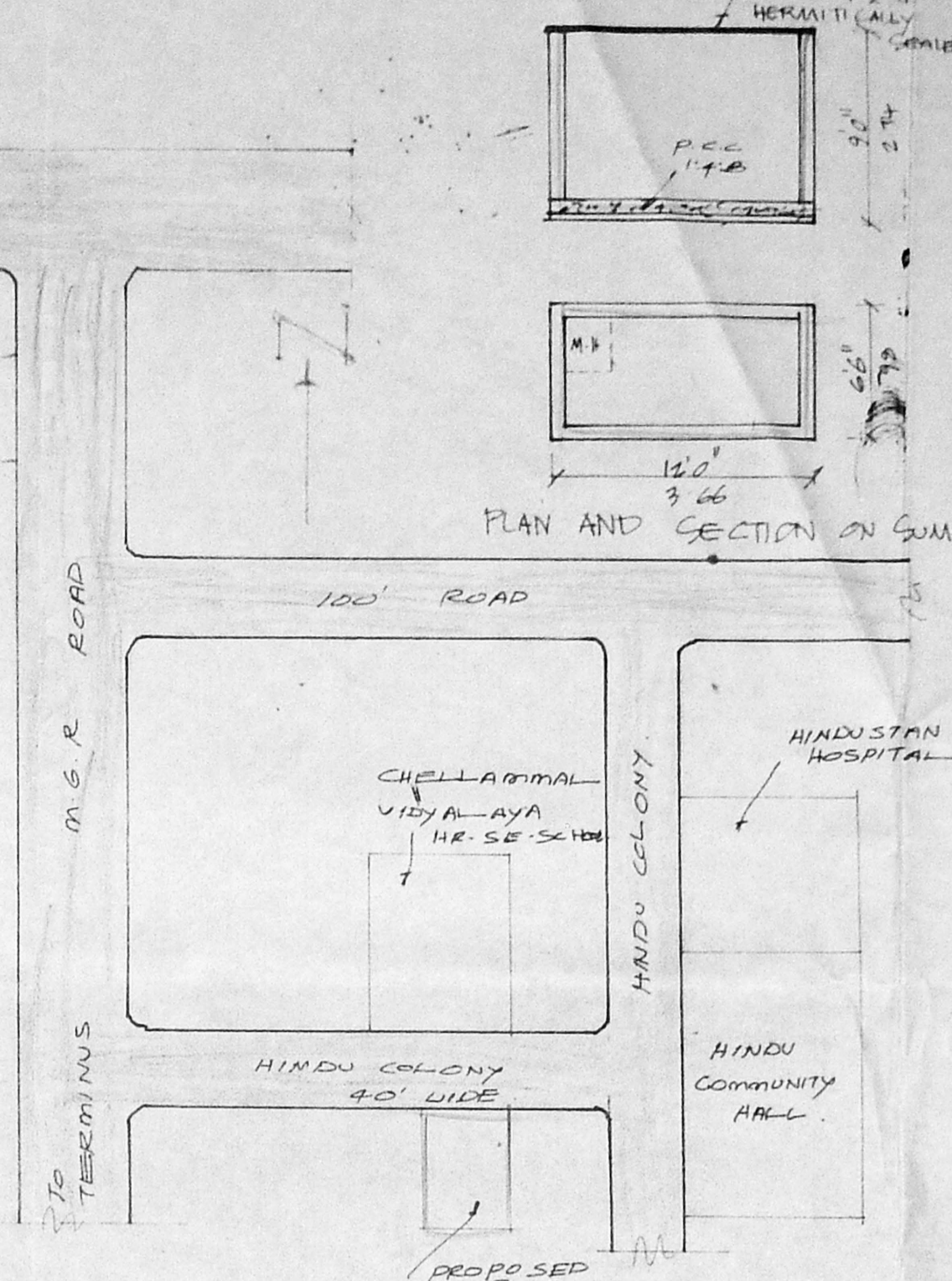

KEY PLAN

NOT TO SCALE

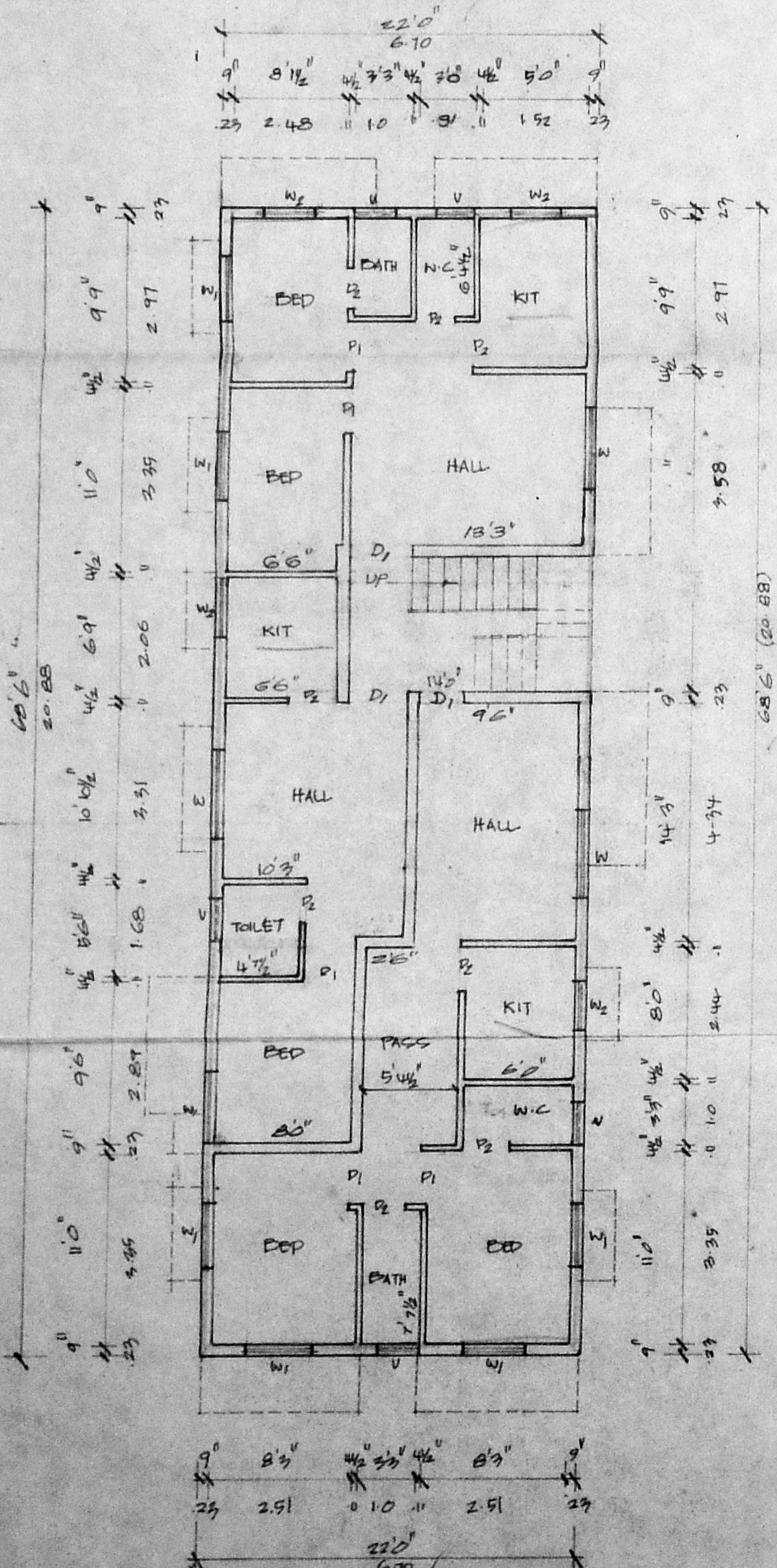

GROUND FLOOR PLAN

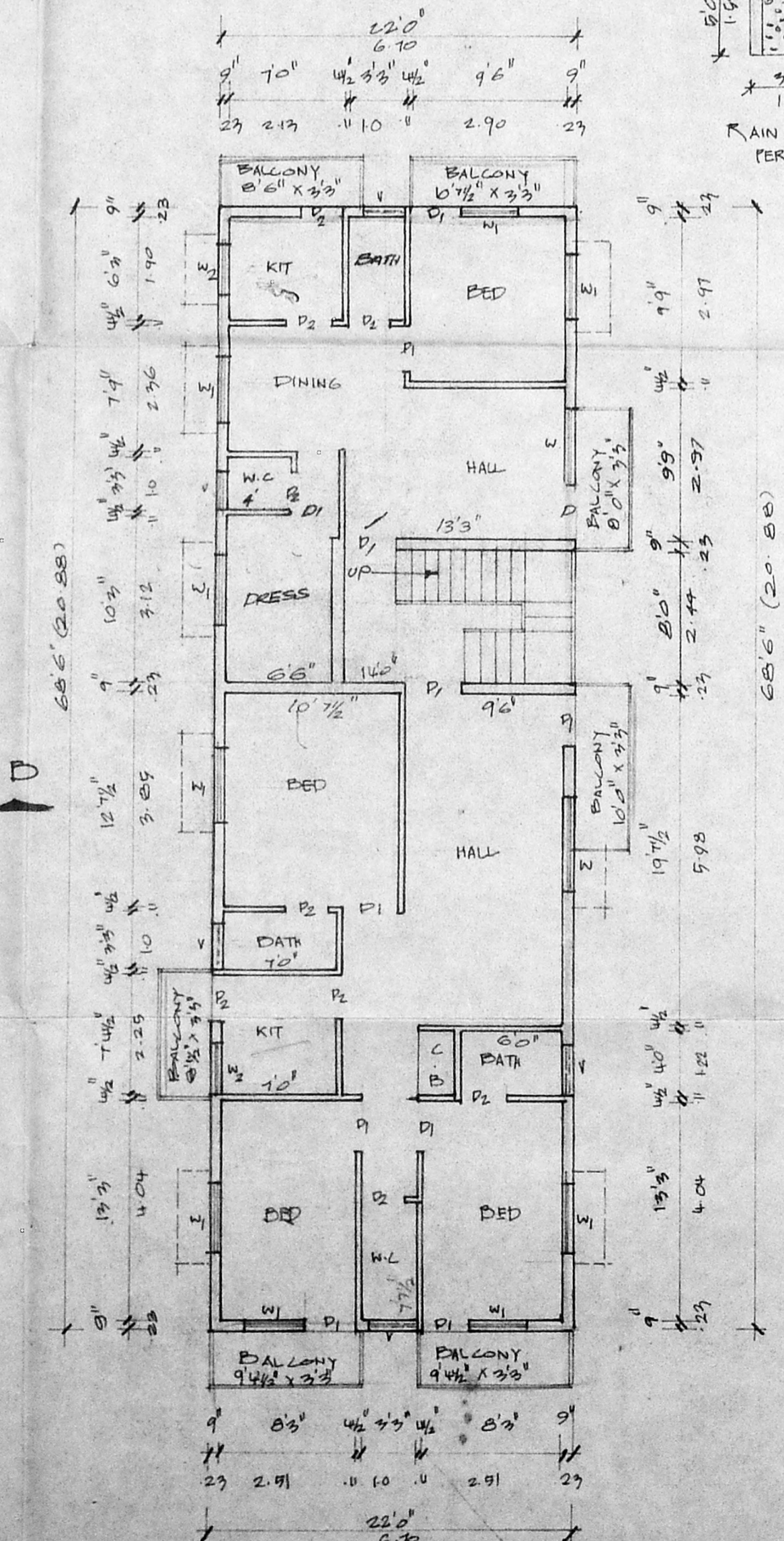

FIRST FLOOR PLAN

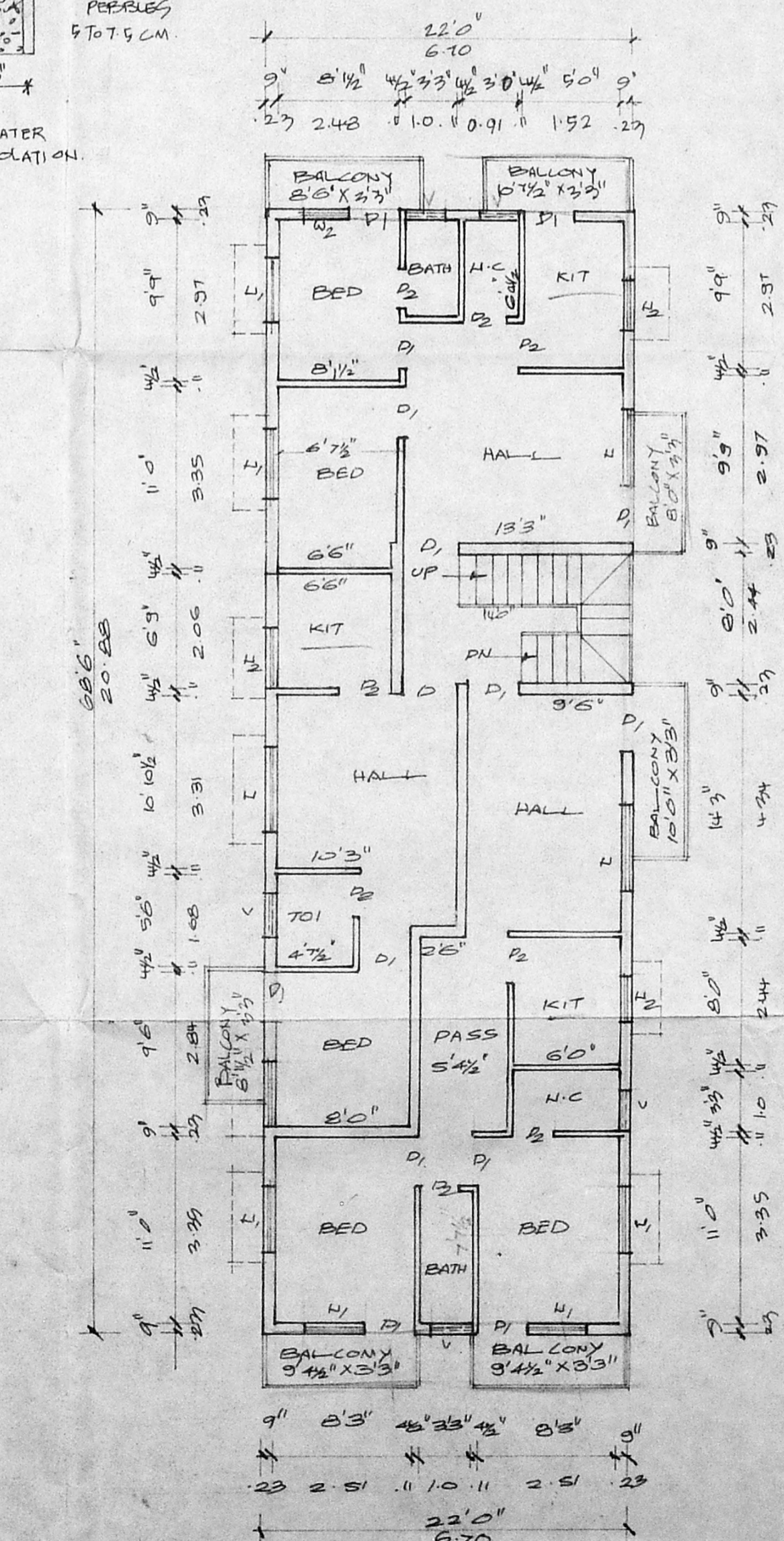

SECOND FLOOR PLAN

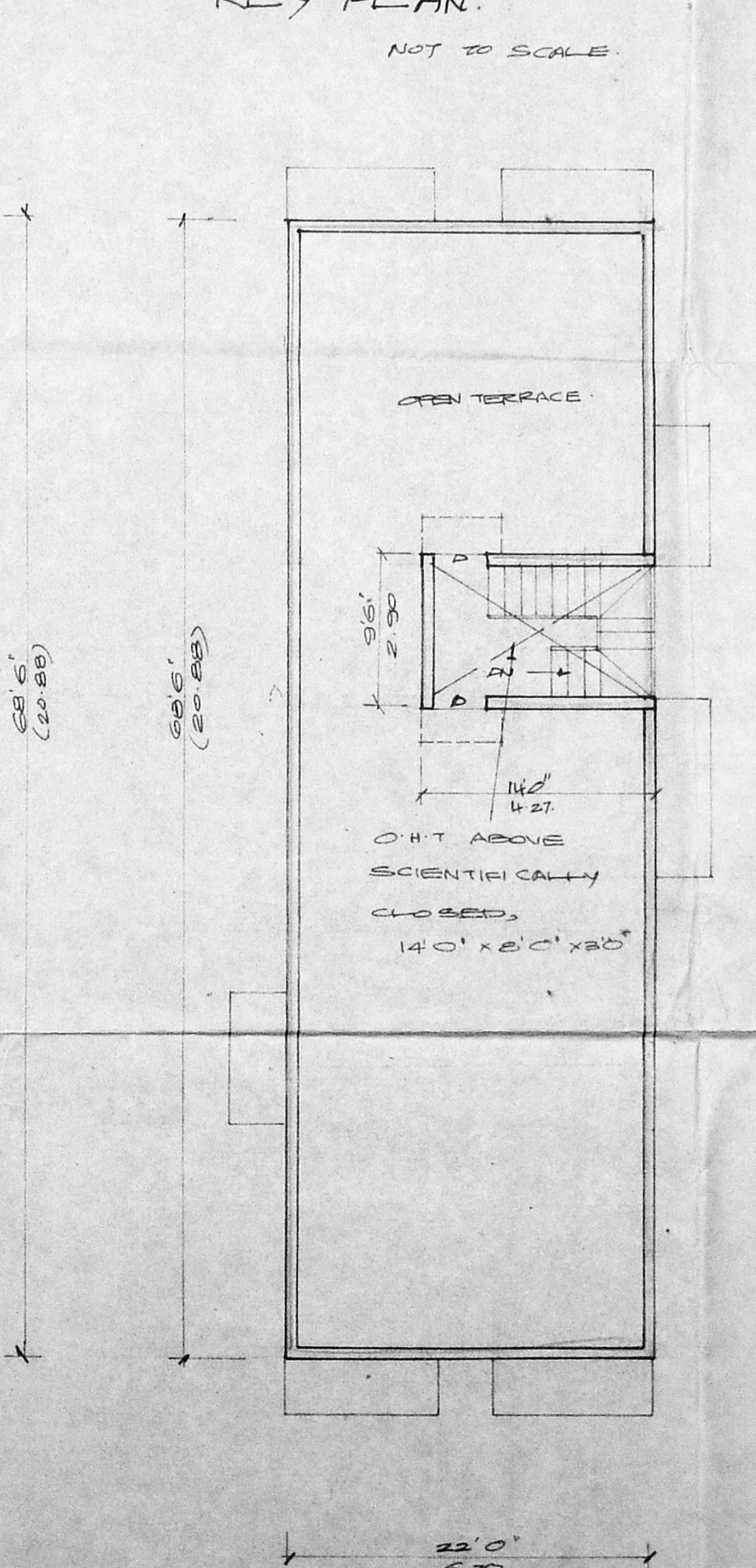

TERRACE FLOOR PLAN

B/20099/34/96
 Planning Permit No.
APPROVED
 SUBJECT TO THE CONDITIONS IN THIS OFFICE LETTER.
 No. B/124603/95 Date: 1-96
 FOR MEMBER SECRETARY
 MADRAS METROPOLITAN
 DEVELOPMENT AUTHORITY
 MADRAS - 600 008, T.N.

REVISIONS
 Revised Plan
 Dt: 5/12/95
 B/124603/95
 MMDA/FBI/PP No. 7
 C.No. 33745
 LINDON
 P. I. R. 11/12/95
 VENTILATOR 30" x 120" 31 x 6
 A.P. D.P.

COLOUR INDEX:

PROPOSAL []
 ROAD / STREET []
 BOUNDARY / SITE []

AREA STATEMENTS:

PLOT EXTENT: 4050.00 SFT
 GROUND FLOOR: 1507.00 SFT
 FIRST FLOOR: 1719.00 SFT
 SECOND FLOOR: 1719.00 SFT
 TOTAL BUILT UP AREA: 4945.00 SFT
 PLOT COVERAGE: 12.11%
 F.S.I: 1.25

PLAN SHOWING THE PROPOSED CONSTRUCTION OF THE RESIDENTIAL BUILDING AT PLOT NO. B-73 HINDU COLONY, MANSANALLUR, MS. THALAKANANCHERRY VILLAGE, S.No. 29/P. SCALE 1:100

OWNER:
 T.N. Rajagopal

LICENSED SURVEYOR
 K. Narasimhan
 K. NARASIMHAN B.E.
 CLASS-I
 LICENSED SURVEYOR NO. 844
 CORPORATION OF MADRAS
 CONSULTING ENGINEER
 21st/21-A Azh Nagar Main Road
 VEDAPPAKAM, MADRAS-600 091